Organigramm

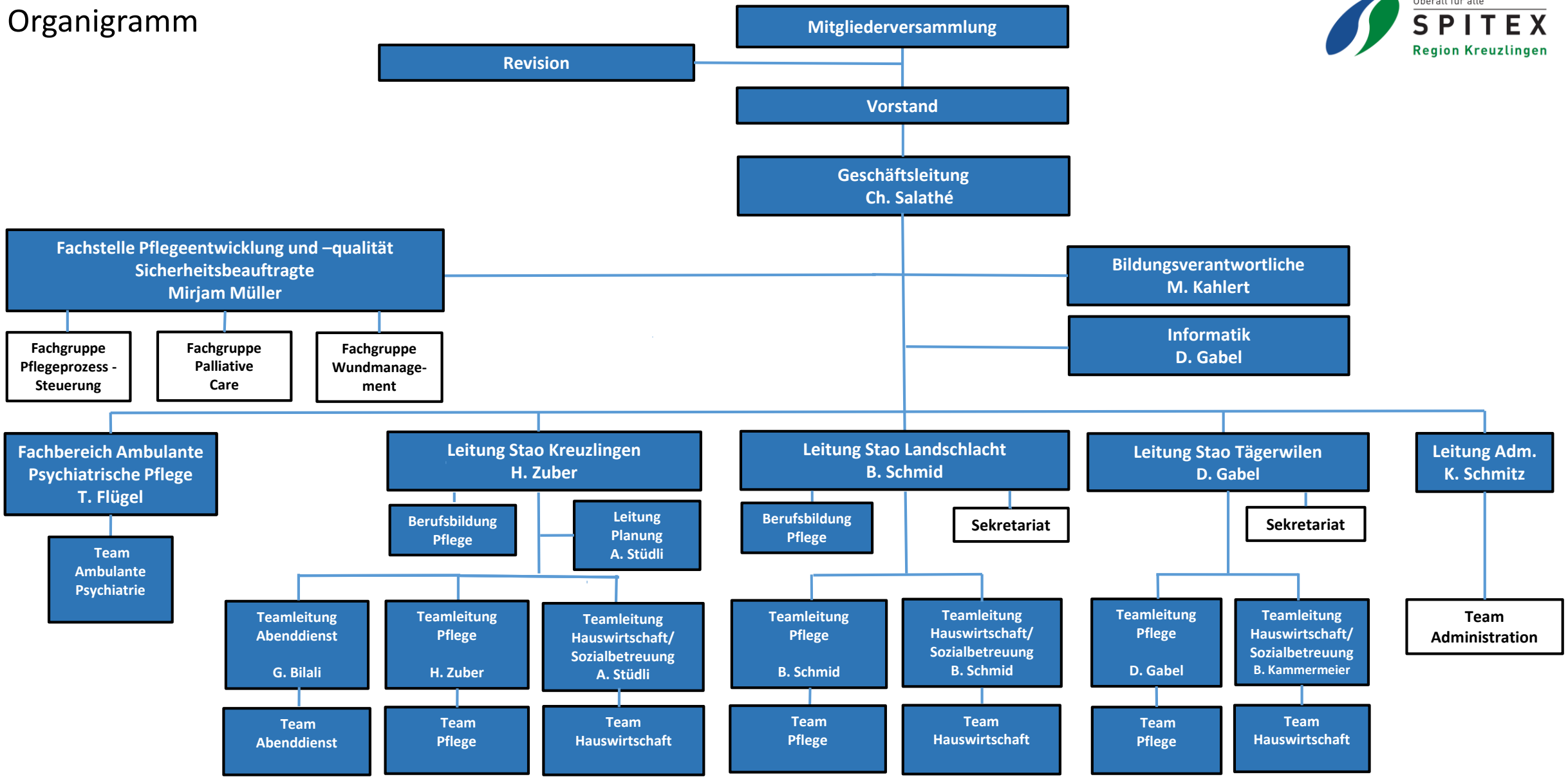

Spitex Region Kreuzlingen, 1. Juli.2024